

Existing Building plan of Block A and B of Sri Nandheeswara Gramantara B.Ed College at Survey no.s 52/2, 52/3, 79, 41/1, Sri. Nandheeswara Vidya Samsthe (R) , Nandigudi village, Harihar (Tq.), Davangere(Dist.)

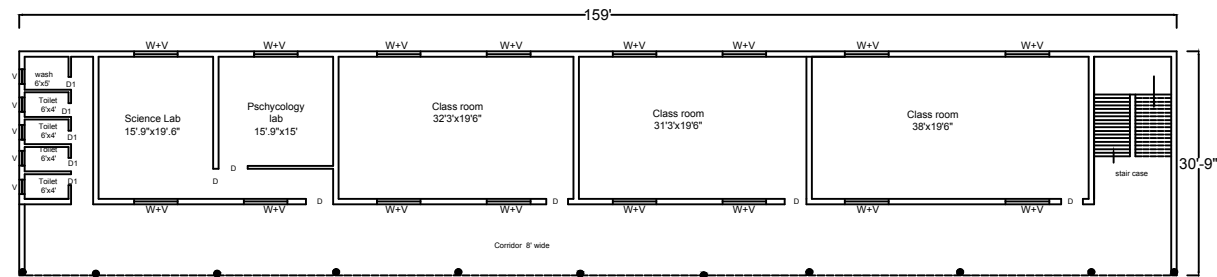

FIRST FLOOR PLAN

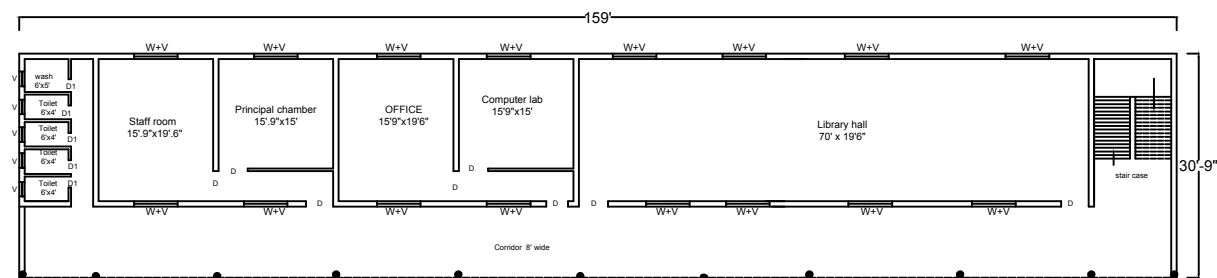

GROUND FLOOR PLAN

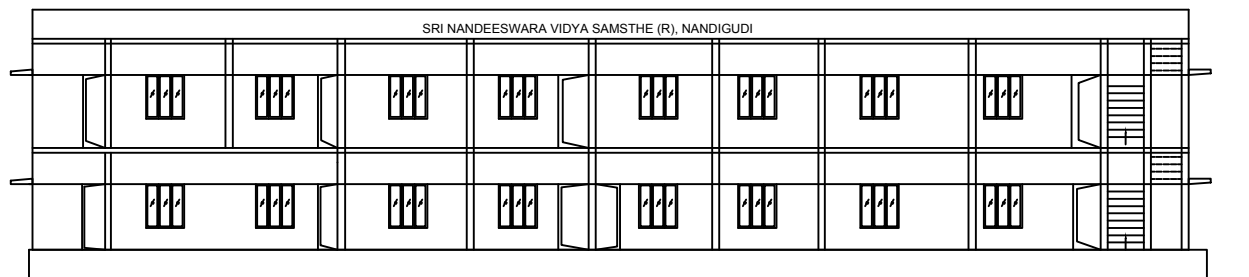

Front Elevation - A block

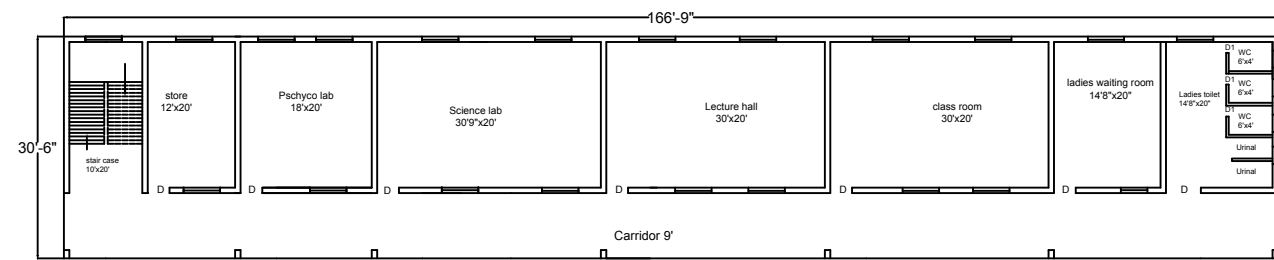
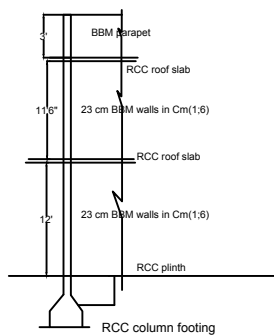

First floor plan

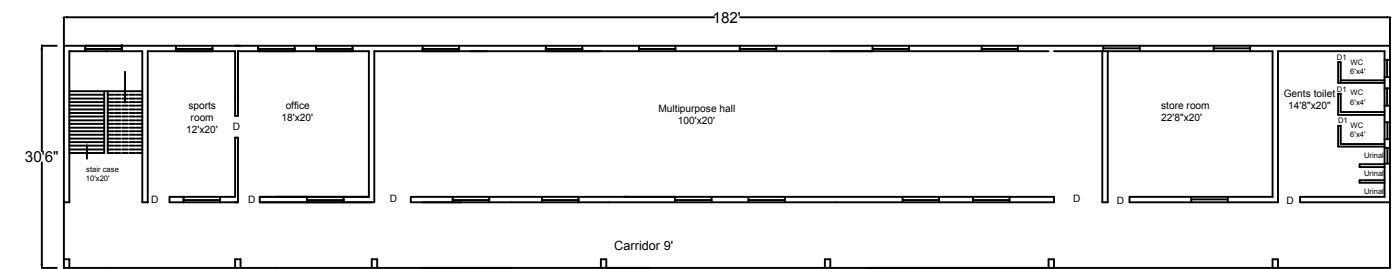

Ground floor plan

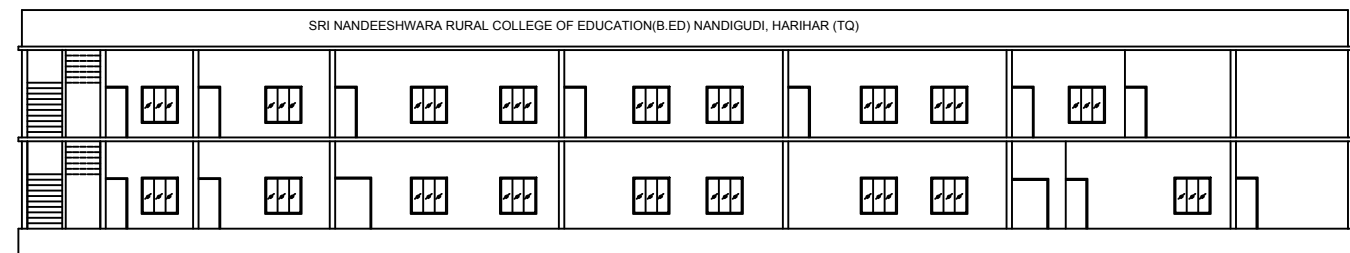

Front Elevation - B block

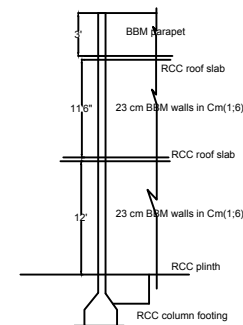

Area statement: A -Block

Built up area :
 G.F. = 4890.00 sft (454.28 sqm)
 F.F. = 4890.00 sft(454.28 sqm)
 total = 9780.00 sft (908.56 sqm)

Area statement: B-Block

Built up area :
 G.F. = 5551.00 sft (515.70 sqm)
 F.F. = 5085.80 sft (472.50 sqm)
 total = 10636.80 sft (988.20 sqm)

Consultant: